One Stage Complaint Handling Process – Australia and New Zealand

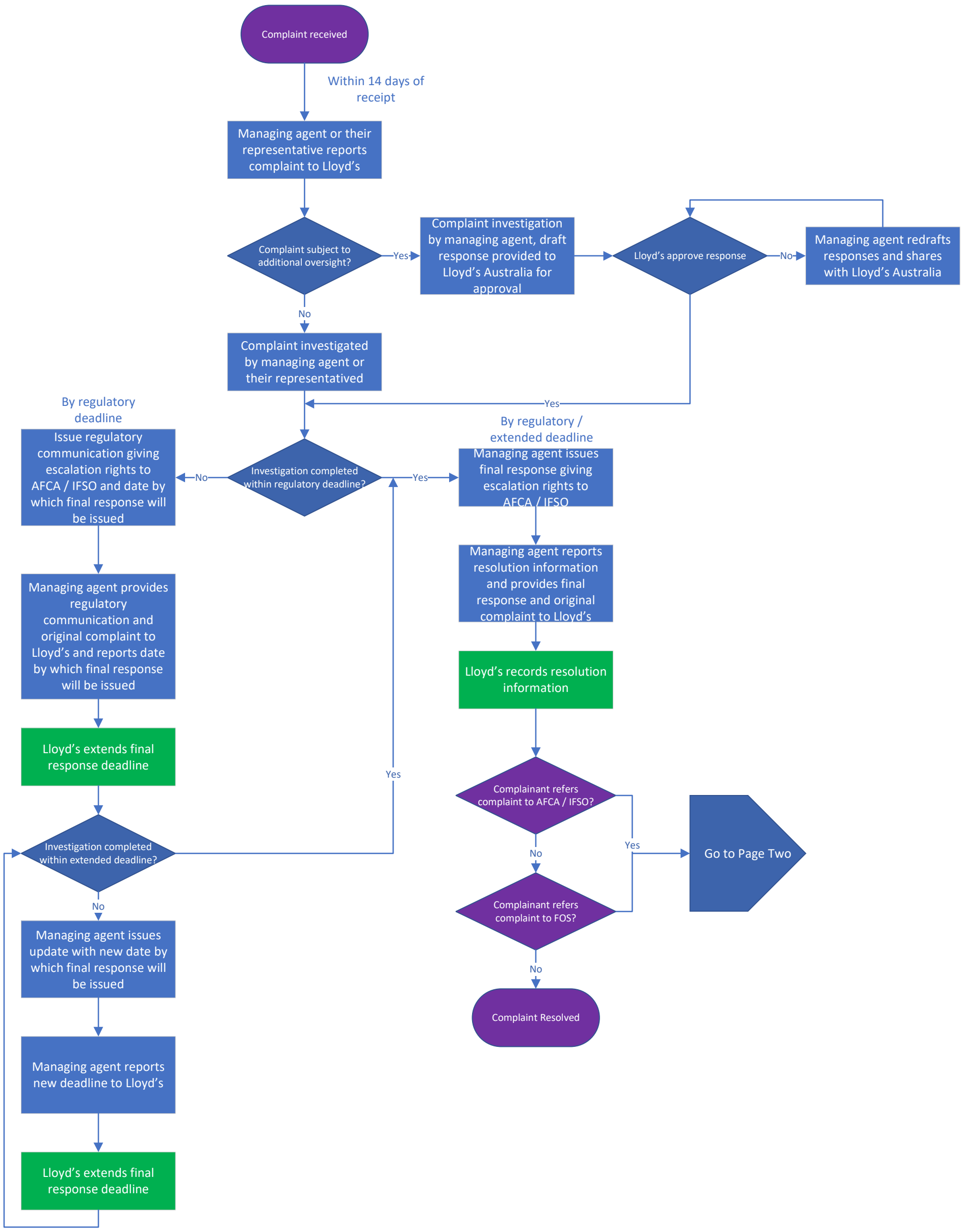
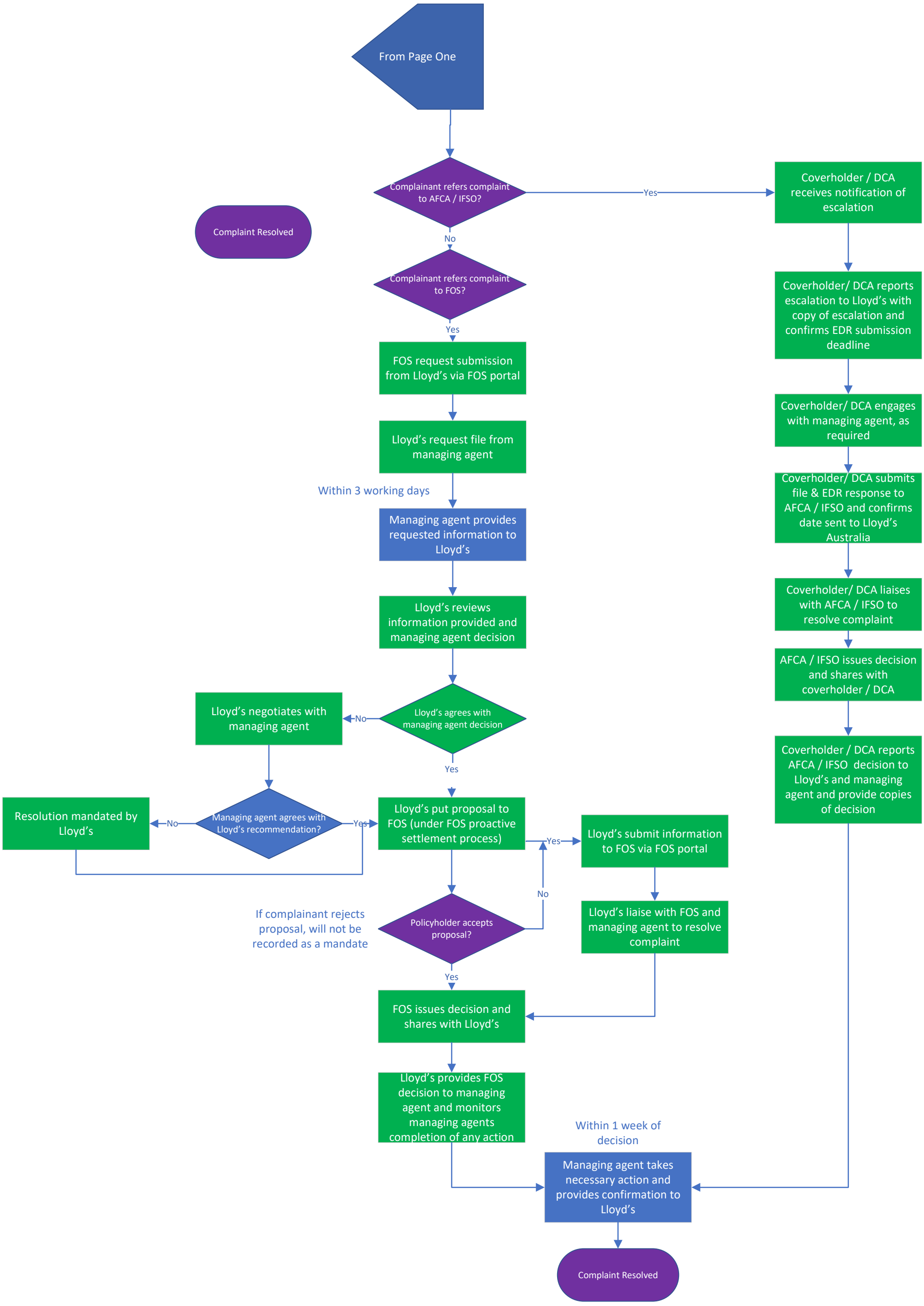
One Stage Complaint Handling Process – Australia and New Zealand